

Board of Directors



Frank Tugwell
Chair
President
Winrock International



M. Carter Wall
Vice Chair
Project Manager for the
Allston Master Planning
Process
Harvard University



Jackson F. Eno
Treasurer
Vice President/Financial
Advisor
Morgan Stanley



DeNise Cooke
Secretary
Senior Natural
Resources Specialist
Delaware Gap NRA



William H. Banzhaf
President
Sustainable Forestry
Board



Edgar B. Brannon,
ex officio
Director
Grey Towers National
Historic Landmark

Photo not available

Photo not available

J. Robert Hicks, Jr.
Vice President,
Marketing and
Development
Richmond Goodwill
Industries, Inc.

Nels C. Johnson
Director of
Conservation Programs
The Nature
Conservancy of PA

Photo not available

Photo not available



Dr. Patricia Layton
Professor & Chair
Clemson University



Dr. Charles E. Owubah
Monitoring & Evaluation
Specialist
World Vision, Inc.

Lori P. Knowles
Research Associate
Health Law Institute

Mary D. Nichols
Director
UCLA Institute of the
Environment



Photo not available



Dr. V. Alaric Sample,
ex officio
President
Pinchot Institute for
Conservation

Gifford Pinchot III
President
Pinchot & Company

Richard Snyder
Retired Business
Executive



Jane E.S. Sokolow
Conservationist

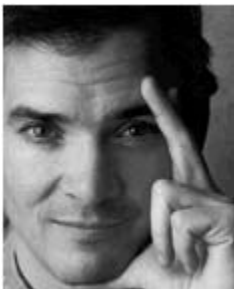

Sean Strub
Entrepreneur

Photo not available

Thomas B. Williams
Director of Federal
Programs
The Conservation Fund



Dr. Daowei Zhang
Professor of Forest Policy
& Economics
Auburn University

Emeritus

Dr. John C. Barber
Warsaw, Virginia

Dr. Hugh C. Miller
Richmond, Virginia

Dr. John Gray
Little Rock, Arkansas

Thomas Schenarts
Kennet Square, Pennsylvania

[Staff](#) | [Board of Directors](#) | [Who was Gifford Pinchot?](#)
[Back to Profile](#) | [Back to Main](#)